1954
ROCKETEER

R. C. PUGH LIBRARY
NORTHWEST MISSISSIPPI JUNIOR COLLEGE
SENATOBIA, MS 38668

Miller

THE 1954 ROCKETEER

This Is Our Life

At

NORTHWEST MISSISSIPPI JUNIOR COLLEGE AND A. H. S.
SENATOBIA, MISSISSIPPI

IT'S A GREAT LIFE AT

NORTH

IT'S A GREAT LIFE AT

WEST

IN MEMORIAM

R. C. Pugh was our President for seventeen years. He was loyal and devoted to Northwest Junior College. His keen sense of humor and love of humanity endeared him to those with whom he came in contact.

We, the Rocketeer Staff, respectfully dedicate this page to his memory.

ADMINISTRATION

BILL DUKES
Business Manager

M. L. BURKS
College Registrar

MRS. ESTELLE BOBO
Dean of Women

M. F. CHILDRES
Dean of Men

WEBSTER J. HILL
High School Principal

MISS MARY BRINKLEY
Home Economics

MR. C. E. CARTER
H. S. Mathematics
H.S. Basketball Coach

MRS. ELIZABETH CHASE
College English

MR. M. F. CHILDRES
Science

MRS. M. F. CHILDRES
Girls Physical Education

MR. A. M. BRISCOE
College Agriculture

FAC

MRS. A. M. BRISCOE
High School English

MRS. M. L. BURKS
High School Social Science
Assistant Registrar

MISS MARY CONE
English

MR. H. I. COPELAND
History, Psychology

MRS. FRANCIS COVINGTON
Business Office Secretary

MR. A. L. GODBOLD
Guidance Director

MRS. ED GULLY
Librarian

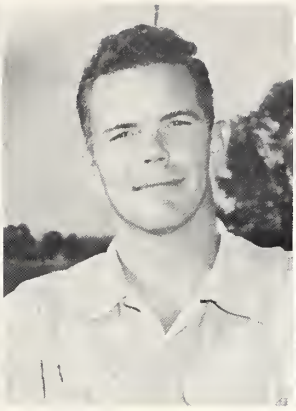

BILLY JEFFERSON
Football Coach

MRS. J. B. LONG
Dietitian

MR. R. A. LONG
Coach

MR. DONALD MARCASE
Band

JAMES P. McCORMICK
Business

ULTY

MRS. CHRISTINE PARKER
College Math.

MRS. A. G. PICKLE
Rec. Hall Manager.

MRS. ODELL SPENCER
Assist. Dietitian

MRS. KATHLEEN WAIT
Business

MR. M. M. WHEELER
High School Agriculture

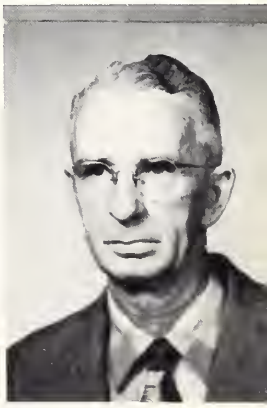

MR. A. G. PICKLE
Co-ordinator

ROCKETEER STAFF

Linda Lewers
Editor-in-Chief

Nell Holden
Editor-in-Chief

Mrs. V. P. Wait
Sponsor

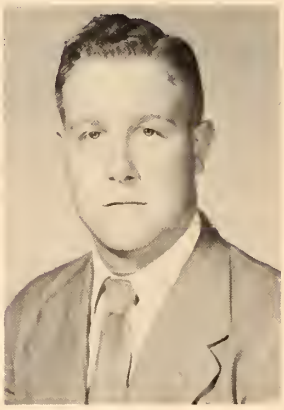

James Simpson
Business Manager

Miss Mary Brinkley
Sponsor

Eileen McClusky
Layout Manager

Mona House
Class Editor

Myra Strickland
High School Editor

Elizabeth Ann Wilson
Class Editor

Mary K. Scott
Layout Manager

Sarah Jane Lambert
Assistant Business Manager

SEATED, L to R: Eileen McCluskey, Nell Holden, Linda Lewers, Freddie Ann Huffstatler. STANDING, L to R: Mona House, Patty Benson, Shirley O'Neal, Ann Norfleet, Ella Cockrell, Mrs. Wait, Sponsor.

SEATED, L to R: Sara Jane Lambert, Juanita Tomlin, Mary Katherine Scott, Elizabeth Wilson. STANDING, L to R: Miss Brinkley, Sponsor, James Simpson, Odell Ledford, Myrna Strickland, Zana Mooneyhan.

BILLY FOX
Editor-In-Chief

MRS. ELIZABETH CHASE
College Sponsor

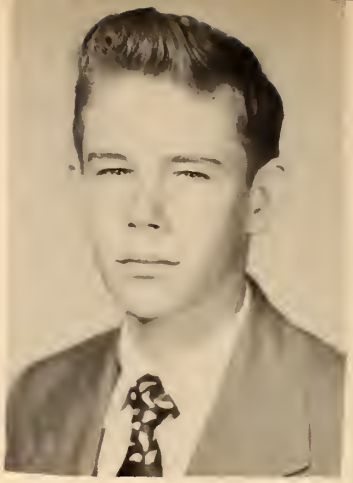

TOM BROWNLEE
Business Manager

RANGER ROCKET

EILEEN McCLUSKEY
Assistant Editor

RUBY MAYS

MRS. A. M. BRISCOE
High School Sponsor

WILLA JEAN RICH

ZANA LOIS MOONEYHAN

EDITORIAL STAFF

SEATED: Eileen McCluskey, Billy Fox, Doris Henley. STANDING: Alice Jackson, Nell Holden, James Simpson, Margaret Crews, Vera Lane McCauley, Clay Whithurst, Ruby Gay Walker, Mary Louise Wilson.

BUSINESS STAFF

SEATED: Ruby Lee Mays, Tom Brownlee, Zana Lois Moonyhan. STANDING: Joy Crum, Mrs. Chase, Wesley Gibens, Freddie Ann Huffstatler, Willajean Rich.

STUDENT COUNCIL

LEFT TO RIGHT: Jimmy Mabray; Pattie Benson; Clay Whitehurst, Vice President; Thomas Dawkins, President; Bobbie Gladden, Secretary; Jack Hill; and Clyde Whittaker. STANDING: Mr. W. F. Childres and Mr. W. J. Hill, Sponsors. Insert: William Riley.

It's a Great Life - -

ORGANIZATIONS

THE BAND

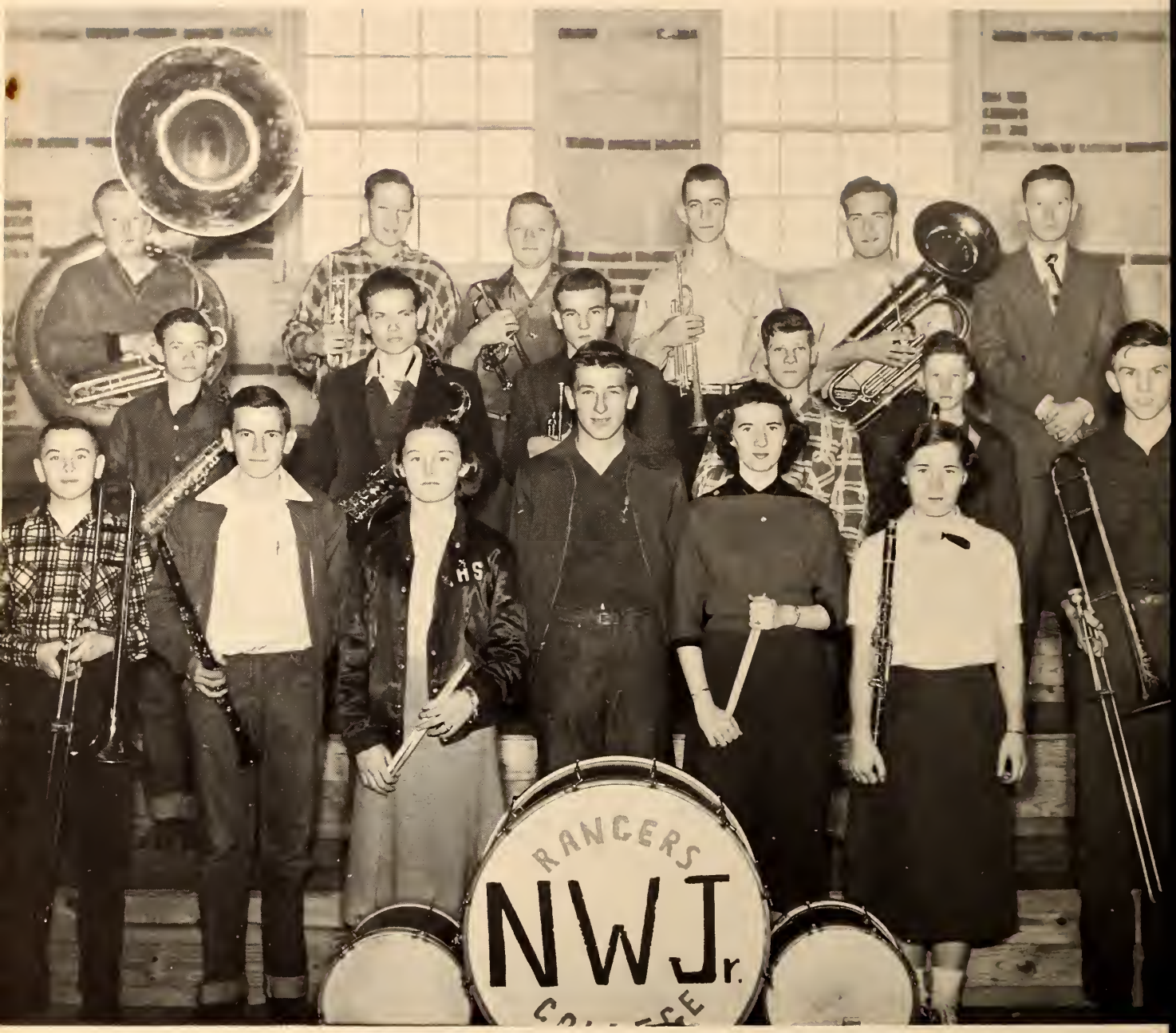

BOTTOM ROW, L to R: Denny Wilson, George S. Hyde, Marie O'Neal, Thomas Irl Gordon, Peggy LaMasters, Ann Strickland, Jesse Sowell. SECOND ROW: Robert South, Edwin Kiperts, Kenneth Sowell, Joe Jones, William McFarlin. THIRD ROW: West Brook Martin, Eugene Shaw, Benny Peden, Richmond Gore, Kenneth Dennington, Mr. Donald Marcase, Band Director.

GLEE CLUB

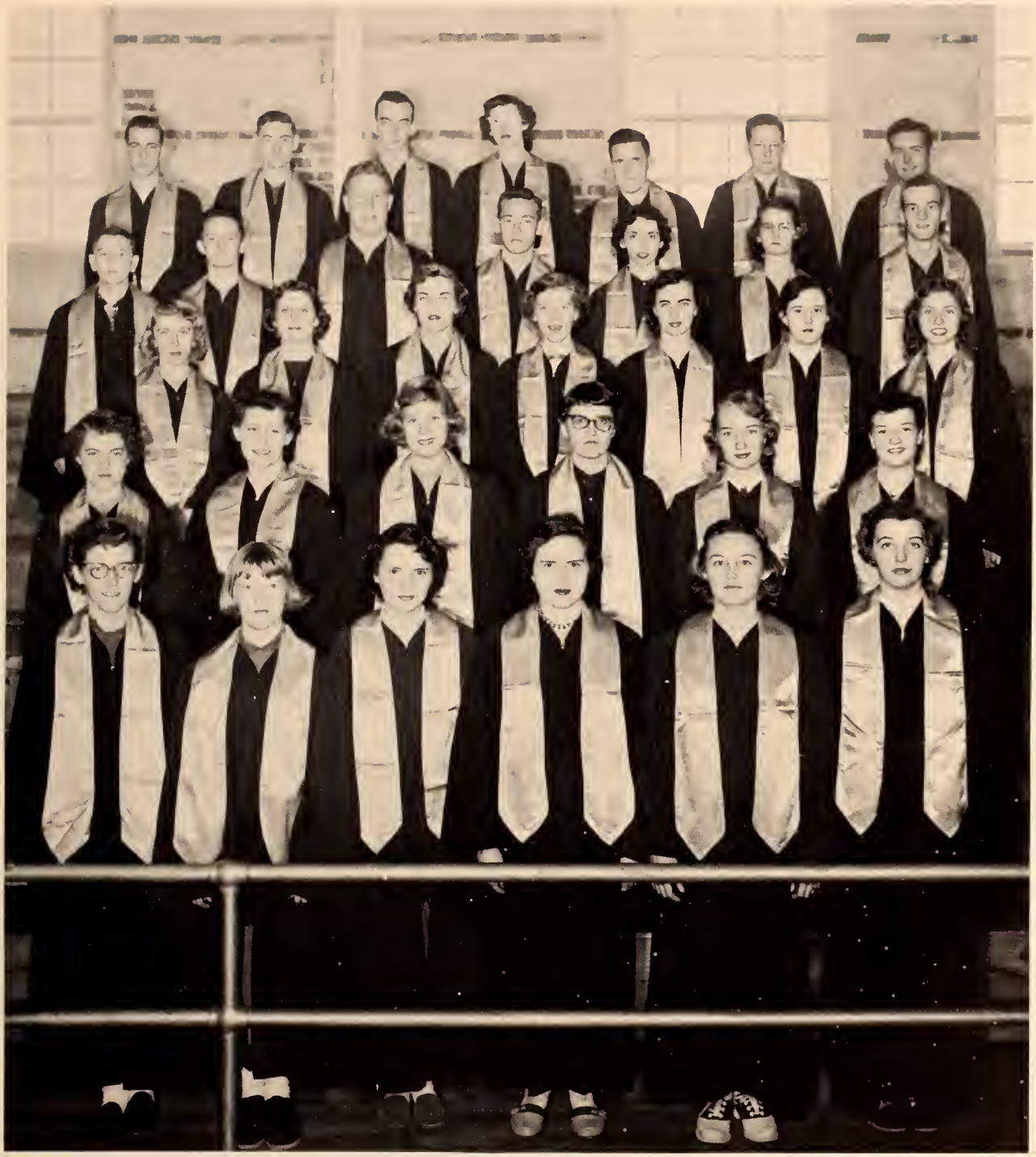

BOTTOM ROW, L to R: Edith Davis, Nancy Embrey, Sue Clark, Freddie Huffstatler, Marie O'Neal, Doreen West. SECOND ROW: Mary Joudan, Doris Patrick, Virginia Wilhelm, Irma Goodson, Lanelle Sowell, Marty Oliphant. THIRD ROW: Ann Williamson, Margie Swindall, Bobbie Johnson, Kay French, Martha Childs, Norma Wise, Margaret Crews. FOURTH ROW: Denny Wilson, Clay Whitehurst, James Simpson, Jimmy Wheeler, Ann Norfleet, Fannie Craig, Lemoine Brigance. FIFTH ROW: Richmond Gore, Lester Clayton, Billy Burks, Ann Stogner, Toy McCrary, Eugene Shaw, Kenneth Dennington.

Freddie Huffstatler
PRESIDENT

Doris Henley
VICE-PRESIDENT

Ann Norfleet
SECRETARY

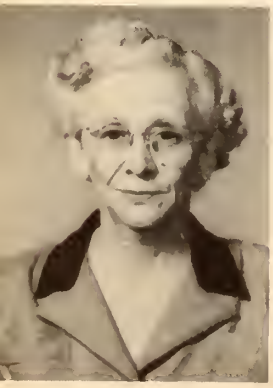

Mrs. Bobo

Y W A

Shirley Beard

Ruth Breland

Dolly Brewer

Martha Childs

Shirley Crawford

Joy Crum

Juanita Fairchild

Kay French

Irma Goodson

Margaret Graves

Jean Harris

Shirley Harris

Mona House

Bobbie Johnson

Ann Jones

Sue Jones

Peggy LeMasters

Vera McCauley

Marty Oliphant

Doris Patrick

Mary Kathryn Scott

Doris Thompson

Rubye Walker

Barbara White

DEBATE CLUB

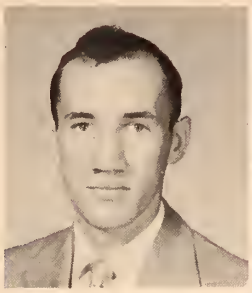
Earl Norwood
PRESIDENT

Ella Cockral
SEC. & TREASURER

Marty Oliphant
REPORTER

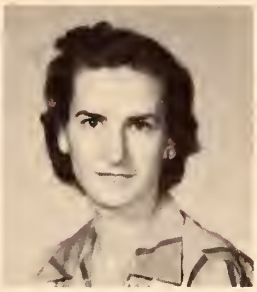
Mary Cone
SPONSOR

NOT PICTURED:
Clyde Whitaker
Vice-President

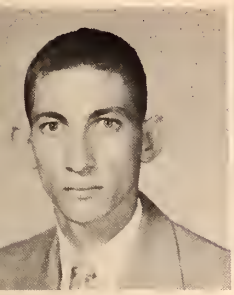
Baster Crowell

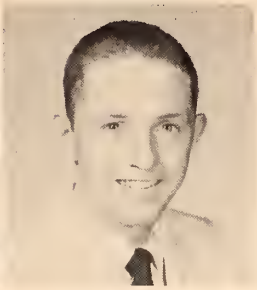
Paul Francis

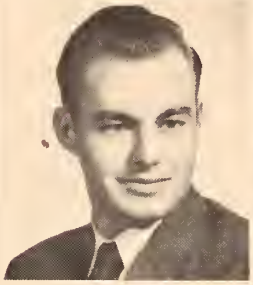
Stanley Hipp

Ruby Mays

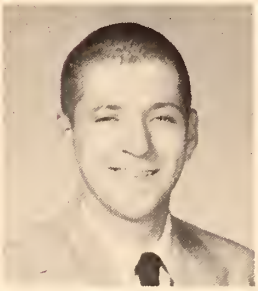
Huey Metts

James Simpson

DRAMATICS CLUB

Freddie Huffstatler
PRESIDENT

Jimmy Hill
VICE-PRESIDENT

Margie Swindoll
SECRETARY

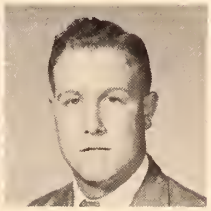
James Simpson
REPORTER

Mary Cone
SPONSOR

Dolly Brewer

Ella Cockrel

Joy Crum

Damon Fore

Kay French

Richmond Gore
Sam Lewis

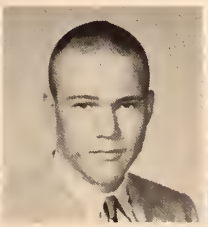
Charles Hall
Vera McCauley

Gene Inman
Marty Oliphant

Allice Jackson
Paul Oliver

Bobbie Ann Johnson
Clay Whitehurst

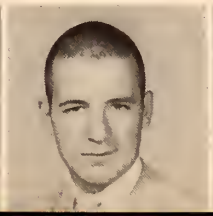

B.S.U.

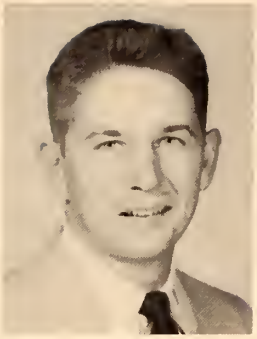
Percy Pounders
PRESIDENT

Rubye Walker
SECRETARY

Mrs. Estelle Bobo
FACULTY ADVISOR

Mr. W. J. Hill
FACULTY ADVISOR

Margaret Crews

Irma Goodson

Doris Henley

Peggy LaMasters

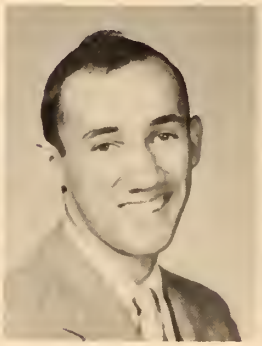
Earl Norwood

Marty Oliphant

WESLEY FOUNDATION

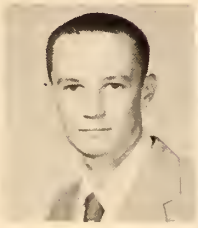
Clay Whithurst
PRESIDENT

Paul Messer
V-PRESIDENT

Alice Jackson
SECRETARY

Katie Forsythe
OUTREACH CHAIRMAN

Billy Burks

Sue Clark

Margaret Crews

Billy Fox

Bettye Gray

Mona House

Mary Joudon

Eileene McCluskey

Toy McCrary

Ann Stogner

Ann Williamson

Norma Wise

Mrs. Chase
ADVISOR

Mr. Godbold
ADVISOR

BUSINESS GIRLS CLUB

Yvonne Clark

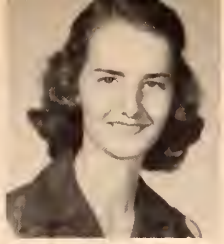
Fannie Craig

Bobbie Gladden

Joan Hudspeth

Erika Kiperts

Joyce Mabry

Zana Mooneyhan

Betty O'Neal

Willa Jean Rich

Faye Sowell

Lanelle Sowell

Myrna Strickland

Janie Thomas

Robbie Thomas

Kathleen Toliver

Anna Varsburgs

4-H CLUBS

BOTTOM ROW, LEFT TO RIGHT: Fannie Craig, Betty Boling, Glenda Snider, Nancy Embrey, Shirley O'Neal, Patricia Price, Betty Ann Hurt, Marie Youngblood, Martha Brewer, Mattie Lee, Sue Ivy. SECOND ROW: Joyce Golden, Patty Benson, Shirley Todd, Virginia Wilhelm, Doris Gamble, Margie Pryor. THIRD ROW: Aubrey Kopf, Mitchel Sinquefield, Wayne Bell, Kenneth Beard, Kenneth Sowell, Dale Clark, Denny Wilson, William McFarlin, Robert Sowell, Joe Jones. FOURTH ROW: Mr. Hill, Sponsor, Jerry Brownlee, Benny Brandon, Jimmy Mabry, Joe Murphy, Ray Price, Richard Kopf, Purney King, Jesse Sowell, Hurbert Brewer, Thomas Gordon, Wade Frazier, Floyd Smith, Billy Brewer, Ray O'-Neal, Bruce Sinquefield.

Y-TEENS AND HI-Y

Mrs. Childres

Mr. Hill

Y-TEENS

Cordelia Snider, President; Corrine McMaster, Vice-President; Doris Garett, Secretary; Lanell Sowell, Treasurer; Pattye Benson, Reporter; Annette Campbell, Program Chairman; Martha Brewer, Social Chairman; Mary Berry, Nancy Embrey, Juanita Fairchild, Joyce Golden, Doris Gamble, Betty Hurt, Clara Ivy, Janet Gaddy, Shirley O'Neal, Patricia Price, Nellie Walters, Doreen West, Virginia Wilhelm, Shirley Todd, Myrna Strickland.

HI-Y

Billy Brewer, President; Jack Hill, Vice-President; Ernest Hudspeth, Secretary-Treasurer; Jesse Sowell, Reporter; Jerry Brownlee, Billy Craig, Thomas Gordon, George Hyde, Joe Jones, Westbrook Martin, Joe Murphy, Boyd O'Neal, Kenneth Sowell.

HOME ECONOMICS CLUBS

NORTHWEST BETTY LAMP CLUB

Joy Crum, Pres.; Ann Jones, V. Pres.; Martha Oliphant, Sec. & Treas.; Margaret Crews, Reporter; Sue Jones, Margaret Dodson, Doris Patrick, Program Committee; Miss Mary Elizabeth Brinkley, Sponsor.

TATE AHS HOME ECONOMICS CLUB

LEFT TO RIGHT: Joan Hudspeth, Pres.; Corine McMaster, V-Pres.; Juanita Fairchild, Sec.; Irene Kiperts, Reporter; Yvonne Clark, Shirley O'Neal, Mary Berry, Patrica Price, Miss Brinkley, Sponsor; Betty Boling, Glenda Snider, Nancy Embrey, Virginia Kopf, Charlene Walters, Betty Hurt, Margie Pryor, Nellie Walters, Martha Brewer, Joyce Mabry, Vernice Strickland, Vernell Strickland, Shirley Todd, Marie Youngblood, Clara Ivy, Annie Dean, Doris Gamble, Sue Lee, Joyce Golden, Jenie Freeze, Patty Benson, Virginia Wilhelm, Doreene West, Annette Campbell, Gracie Sullivan, Mary Dean, Robbie Embrey.

F.F.A.

BOTTOM ROW, L to R: Thomas Gordon, George Hankins, Aubrey Kopf, Kenneth Beard, Dale Clark, Denny Wilson, William McFarlin, Robert Sowell. SECOND ROW: Bruce Sinquefield, Wayne Bell, Benny Brandon, Jimmy Mabry, George Hyde, Joe Murphy, Boyd O'Neal, Burney King, Joe Jones. THIRD ROW: Jerry Brownlee, Wade Frazier, Kenneth Sowell, Lee Taylor, Leory O'Neal, Floyd Smith, Sammy Lewis, Richard Kopf. FOURTH ROW: Mitchel Sinquefield, Wade Rich, Ray O'Neal, Westbrook Martin, Jesse Sowell, Curtis Brewer, Mr. Wheeler, Sponsor, Hurbert Brewer, Edwin Kiperts, Boyce Brewer, J. L. Morris, Ray Price.

LIBRARY CLUB

FIRST ROW, L to R: Sue Ivy, Mattie Lee, Betty Boling, Yvonne Clark, Laneille Sowell, Earnest Hudspeth, Mrs. Gully, Sponsor, Nancy Embrey, Juanita Fairchild, Marjorie Pryor, Richard Vaughn, Benona Sowell, Shirley O'Neal, Mary Berry, Patrica Price, Virginia Kopf, Martha Brewer, Charlene Walters, Nellie Walters, Glenda Snider, Betty Hurt, Gracie Sullivan, Virginia Wilhelm, Doreene West, Patty Benson, Doris Gamble, Myrna Strickland, Vernice Strickland, Zanna Mooneyhan, Joyce Golden, Ruth Freeze, Vernelle Strickland, Joan Hudspeth, Willa Jean Rich, Mary Joyce Mabry, Shirley Todd, Luther Childress, Billy Brewer, Bobby Brewer.

It's a Great Life - -

FEATURES

MR. & MISS N.W.J.C.

MISS DOLLY BREWER

MR. PANNY MARTIN

MR. AND MISS N.W.H.S.

Miss Willa Jean Rich

Mr. Earnest Hudspeth

COLLEGE BEAUTY
MISS DOLLY BREWER

COLLEGE BEAUTIES

JOY CRUM

MARTY OLIPHANT

MARY KATHRYN SCOTT

HIGH SCHOOL BEAUTY
MISS PATTYE BENSON

HIGH SCHOOL BEAUTIES

ANNETTE CAMPBELL

JOAN HUDSPETH

KATHLEEN TOLIVER

HALL OF

Selection for the Hall of Fame was made by a secret faculty committee. These are the students upon whom the highest honors of Northwest are bestowed.

THOMAS DAWKINS

BILLY FOX

FAME

Their character, scholarship, leadership, and participation in extra-curricular activities have made their contribution to the college and high school the most outstanding.

BILLY CRAIG

JOAN HUDSPETH

COLLEGE CLASS FAVORITES

SOPHOMORE CLASS FAVORITES
Billy Fox
Dolly Brewer
Gerald Chrestman

FRESHMAN CLASS FAVORITES
Rudy Wyatt
Joy Crum

HIGH SCHOOL CLASS FAVORITES

SENIOR CLASS FAVORITES
Richard Vaughn
Joan Hudspeth

11TH GRADE FAVORITES
Doris Garrett
Herbert Brewer

10TH GRADE FAVORITES
Edwin Kiperts
Irene Kiperts

9TH GRADE FAVORITES
Richard Kopf
Virginia Kopf

COLLEGE WHO'S WHO

MOST VERSATILE GIRL
Peggy LaMastus

MOST VERSATILE BOY
Billy Cox

BEST BOY ATHLETE
Jimmy Wooten

BEST GIRL ATHLETE
Bobbie Ann Johnson

COLLEGE WHO'S WHO

COLLEGE CUTIES
Ann and Sue Jones

MOST HANDSOME
Charles Powell

MOST INTELLECTUAL
James Billingsley

HIGH SCHOOL WHO'S WHO

BEST BOY ATHLETE
Floyd Kopf

BEST GIRL ATHLETE
Mary Joyce Mabry

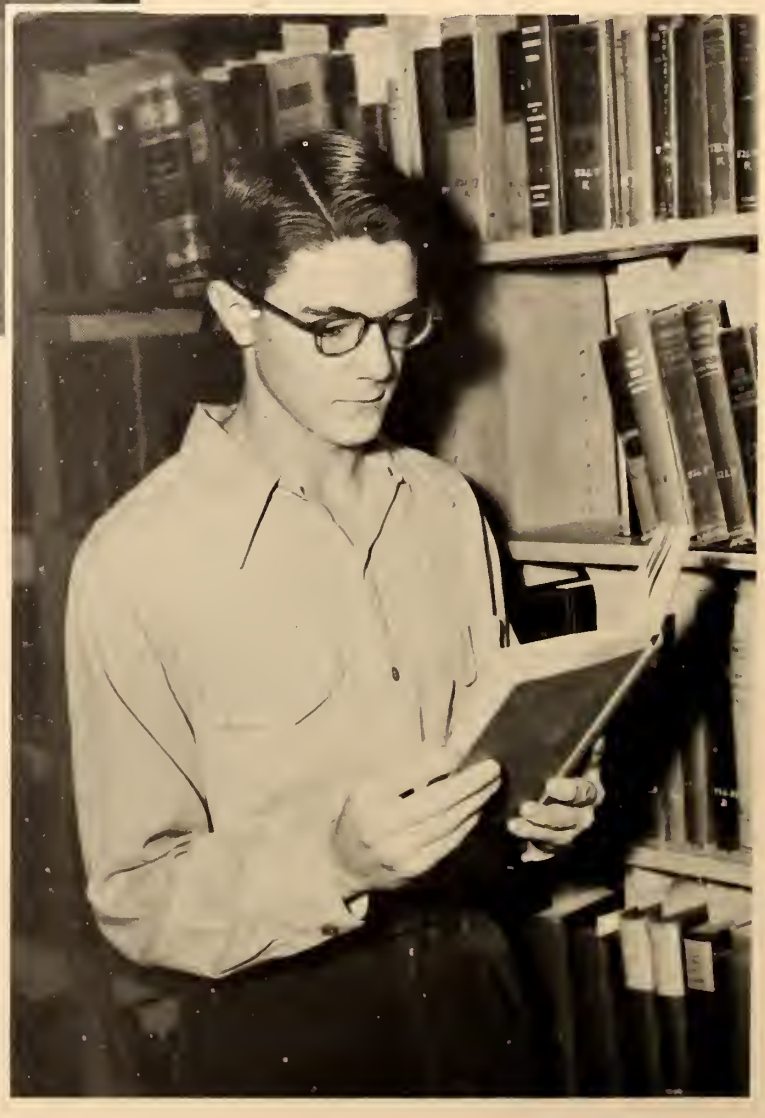

MOST INTELLECTUAL
Jack Hill

HIGH SCHOOL WHO'S WHO

MOST VERSATILE
Billy Craig
and
Willa Jean Rich

MOST HANDSOME
Aubrey Kopf

CARNIVAL QUEEN

MISS FREDDIE ANN HUFFSTATLER

CARNIVAL COURT

BOTTOM ROW: King Billy Fox; Queen Freddie Huffstatler. SECOND ROW: Billy Brewer; Shirley O'Neal; Patricia Price; Billy Harris. THIRD ROW: Richard Vaughn; Betty Ann Hurt; Mary Berry; Floyd Kopf. FOURTH ROW: Maurice Bloise; Marty Oliphant; Peggy LaMasters; Clyatt Strickland.

LEFT TO RIGHT: Betty Ann Hurt; Patricia Price; Marty Oliphant; Queen Freddie Ann Huffstatler; Peggy LaMasters; Shirley O'Neal; Mary Berry.

ROYAL LEAD-OUT

It's a Great Life - -

SPORTS

COACH
Billy Jefferson

COACH
R. A. Long

CO-CAPTAINS
Charles Powell and Jimmy Wooten

1953 RANGER SQUAD

BOTTOM ROW, L to R: Gordon Kent, Darrel Arnold, Jimmie Wooten (Co-captain), J. C. Anthony, Gerald Chrestman, Billy Larson, Jack Hanna, Harold Westmorland, Jack Bershears, and James Haywood. MIDDLE ROW, L to R: Bill Whitten, Dick Woodworth, Charles Powell (Co-Captain), Winfred Peyton, Bobby McCullar, Bo Spear, Lee Hamberlin, Jimmy Larson, and Rudy Wyatt. TOP ROW, L to R: Coach Billy Jefferson, Bill Kobeck, Gerald Strickland, Sam Bartlow, Maurice Blosc, James Marshall, and Assistant Coach R. A. Long.

COACH
Billy Jefferson

79

James Marshall

Charlie Parsell

19
Spear

26
Clyatt Strickland

Dick
Woodworth

22

HOMECOMING COURT

QUEEN and MAIDS (Left to Right) Joyce Lemley; Dolly Brewer; QUEEN Elizabeth Wilson; Shirley Crawford; Mary Kathryne Scott.

QUEEN AND HER COURT: L. to R. Shirley Crawford, "Bo" Spears, Mary Kathryn Scott, Clyatt Strickland, Co-Captain Charles Powell, Queen Elizabeth Ann Wilson, Co-Captain Jimmy Wooten, Joyce Lemley, Jack Hanna, Dolly Brewer, and Bill Kobeck.

COLLEGE BASKETBALL

STANDING, LEFT TO RIGHT: Forrest Peyton, Richard Madden, J. C. Anthony, Damon Fore, Bill Payne, Coach Long, Dick Woodworth, Bobby Teuton, James Thornton, Johnnie Crumbly, G. D. Cox. KNEELING, LEFT TO RIGHT: Robert Wolfe, Jimmy Jones, Jack Hanna, Paul Messer, Spencer Williams, Hoot Gowen, and John Tribble.

COLLEGE BASKETBALL

LEFT TO RIGHT: Shirley Crawford, Assistant Coach Percy Pounders, Marty Oliphant, Dot Dodson, Lee Beard, Margie Swindoll, Bobbie Ann Johnson, Kay French, Peggy LaMasters, Ruby Lee Mays, Sue Jones, Coach Long, and Ann Jones.

HIGH SCHOOL BASKETBALL

STANDING LEFT TO RIGHT: Jimmy Mabray, Herbert Brewer, Ernest Hudspeth, Burney King, Ray O'Neal, Wade Rich, J. L. Morris, Billy Brewer, Floyd Kopf. KNEELING LEFT TO RIGHT: Aubrey Kopf, Sammy Lewis, Coach Earl Carter, Joe Murphy, Kenneth Beard.

HIGH SCHOOL BASKETBALL

STANDING LEFT TO RIGHT: Marie O'Neal, Mary Joyce Mabray, Nell Strickland, Vernice Strickland, Annette Campbell, Willa Jean Rich, Coach Earl Carter, Betty O'Neal, Fannie Craig, Corinne McMaster, Juanita Lewis, Margie Pryor, and Virginia Kopf. KNEELING LEFT TO RIGHT: Shirley O'Neal, Doreen West, Odell Ledford, Virginia Wilhelm, Jennie Ruth Freeze, and Gracie Sullivan.

1953 BASEBALL

BOTTOM ROW, L to R: Paul Messer, Boyce Thornton, Billy Harris, Gene Williams, Crawford Street, Jerry White, Kenneth Toliver, and Edd Bailey. MIDDLE ROW, L to R: G. D. Cox, Hubert Martin, Bo Spear, Tommy Battle, Robert Gill, Wayne Bowden, and Jimmy Wooten. TOP ROW, L to R: Kit Carson, Hoot Gowen, C. E. Henry, Jerry Robinson, Bill Scott, Estle Vaughn, Glen Klepzig, Richard Madden, William Harrison, and Coach Harrison.

CHEERLEADERS

LEFT TO RIGHT: Benny Peden, Sara Jane Lambert, Marty Oliphant, Felicia Bell-Captain, Bobbie Gladden, Shirley Crawford, Billy Battle.

FRESHMAN DAY

It's a Great Life . . .

CLASSES

SOPHOMORE CLASS OFFICERS

LEFT TO RIGHT: Co-President "Bo" Spear; Co-President Thomas Dawkins; Secretary and Treasurer, Elizabeth Ann Wilson; Reporter, Alice Lynn Jackson.

Robert Allen
Cockrum, Miss.

Jimmy Barbee
Tula, Miss.

Tommy Battle
Basketball 1, 2;
Football 1 & Mgr.;
Baseball 1, 2;
Byhalia, Miss.

Felicia Ann Bell
Cheerleader 1, 2;
Senatobia, Miss.

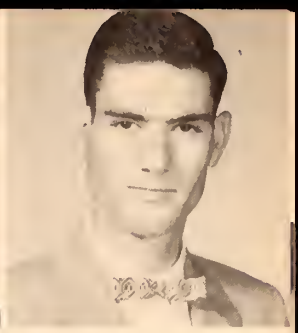

Jimmy Bennett
Enid, Miss.

SOPHOMORES

James Billingsley
Senatobia, Miss.

Maurice Blose
Lewiston, Pa.
Football 2.

Dewey Brett
Charleston, Miss.

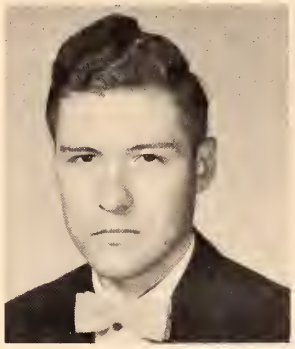

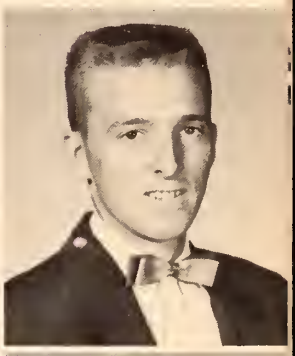

Dolly Jane Brewer
Tunica, Miss. YWA, Dramatic Club; Rocketeer Staff; Reporter; Freshman Class; Cheerleader; Football Maid 2; College Beauty 1 & 2; Miss NWJC.

Tom Brownlee
Strayhorn, Miss.
Ranger Rocket 1 & 2; Bus. Mgr. 2; Rocketeer 1.

Gerald Chrestman
Crowder, Miss. Football 1 & 2.

Lester Clayton
Potts Camp, Miss.
Glee Club 1 & 2.

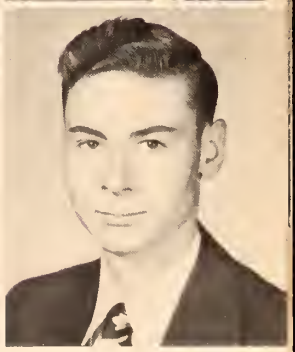

Thomas Dawkins
Coffeyville, Miss.
VP Freshman Class;
President Soph. Class;
President Student Council.

Kenneth Dennington
Charleston, Miss.
Band 2.

C. M. Coker
Senatobia, Miss.

G. D. Cox
Cascilla, Miss.

Lavell Cox
Dyess, Arkansas

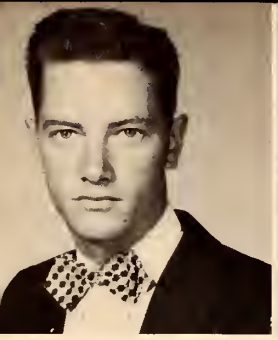

Joe Dan Edwards
Oakland, Miss.

Durene Ferguson
Independence, Miss.

Katie Mae Forsyth
Water Valley, Miss.
Basketball 1; Wesley Foundation 1 & 2.

Billy Reed Fox
Clarksdale, Miss.
Editor, Ranger Rocket; Wesley Foundation.

Betty Frazier
Tunica, Miss.

SOPHOMORE

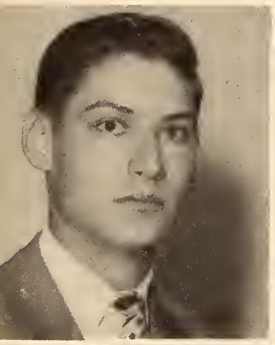

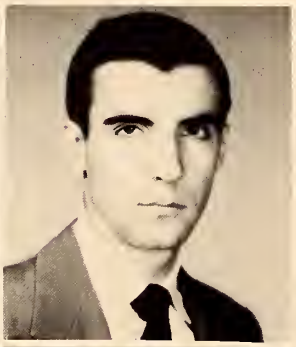

Freeman Garner
Holly Springs, Miss.

Hoot Gowen
Enid, Miss.
Basketball 1 & 2; Baseball 1 & 2.

Lee Hamberlin
Senatobia, Miss.
Football 2.

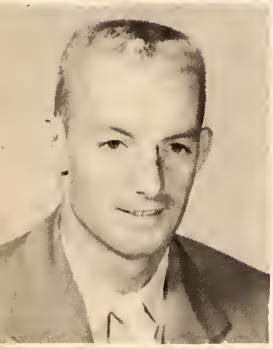

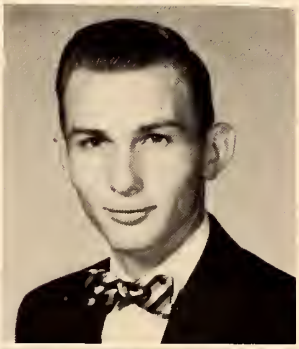

Jack Hanna
Olive Branch, Miss.
Football; Basketball.

Billy Harris
Hernando, Miss.
BSU; Baseball 1.

William Harrison
Crowder, Miss.
Baseball.

Doris Henley
Water Valley, Miss.
Wesley Foundation, VP; YWA; BSU; Glee Club; Ranger Rocket, VP; YWA.

Wilson Hensley
Holly Springs, Miss.

Charles Hickman
Crowder, Miss.
Football 1.

Nell Holden
Looxahoma, Miss.
Ranger Rocket 1 & 2; Rocketeer 1 & 2.

Clyde Holland, Jr.
Charleston, Miss.

Allen Holliday
Senatobia, Miss.
Veterans Club.

Parley Holliday
Senatobia, Miss.

Freddie Huffstatler
Looxahoma, Miss.
Glee Club 1 & 2;
Band Pres.; YWA,
Pres.; Dramatic
Club; Rocketeer;
Ranger Club.

Gene Inman
Water Valley, Miss.

Alice Jackson
Bruce, Miss.
Wesley Foundation;
Sec., Ranger Rocket,
Reporter Soph. Class.

Robert Jett
Tyronza, Ark.

CLASS

Q. T. Keel
Tula, Miss.

Angela Kroonfel
San Salvador, C. A.

Sara Jane Lambert
Crenshaw, Miss.
Rocketeer; Cheerleader
1 & 2.

James A. Larson
Water Valley, Miss.
Football 2.

Linda Lewers
Looxahoma, Miss.
Rocketeer 1 & 2;
Ranger Rocket 2.

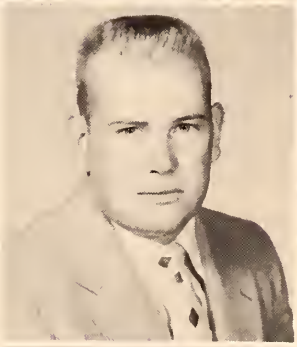

Mary Lou Mabray
Sarah, Miss.
Basketball 1 & 2;
Dramatic Club 1.

Rubie Lane Mabray
Sarah, Miss.
Basketball 1;
Dramatic Club 1.

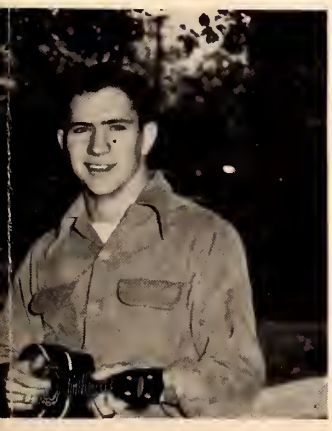

Richard Madden
Water Valley, Miss.
Basketball 1 & 2;
Baseball 1.

Panny Martin
Charleston, Miss.
Football 1; Baseball
1, 2.

H. C. Massey
Coldwater, Miss.

June McCants
Senatobia, Miss.
Cheerleader 1.

Vera Elaine McCauley
Hickory Flat, Miss.
Basketball; YWA; Dramatic Club; Rocketeer;
Ranger Rocket.

Toy McCrary
Byhalia, Miss.
Wesley Foundation;
Ranger Rocket.

Paul Messer
Hickory Flat, Miss.
Wesley Foundation VP;
Basketball; Baseball,
Mgr.

James Mize
Senatobia, Miss.

Ann Norfleet
Senatobia, Miss.
YWA; Glee Club;
Rocketeer; YWA;
Sec. & Treas.

Rita Ozolins
Senatobia, Miss.

SOPHOMORE

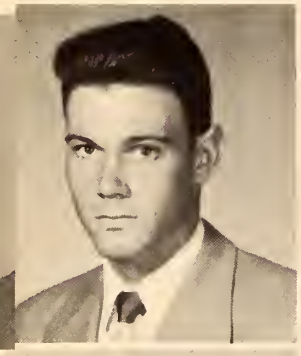

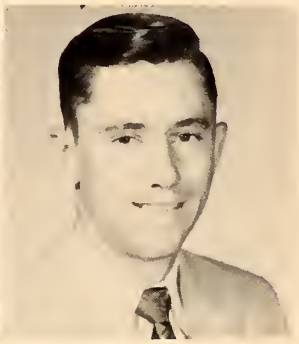

Charles Powell
Selma, Alabama.
Football, Co-Cap.

Joe Patrick
Senatobia, Miss

Forrest Peyton
Independence, Miss.

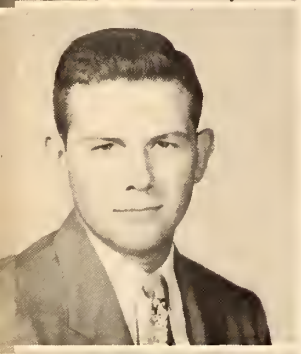

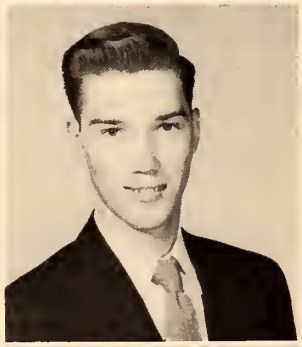

Gayle Darnell Price
Senatobia, Miss.

Glinard Richardson
Sledge, Miss.

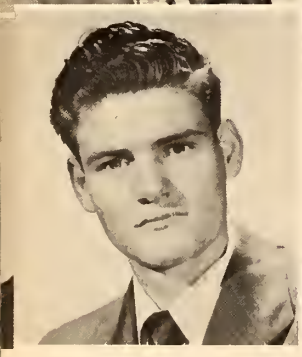

H. M. Shields
Crowder, Miss.

James E. Simpson
Calhoun City, Miss.
Dramatic Club;
Debating Club;
Ranger Rocket;
Rocketeer; Glee
Club.

Barbara E. Smith
Tunica, Miss.
Basketball; Football;
Maid I; Cheerleader I.

William "Bo" Spear
Demopolis, Ala.
Football I & 2;
Baseball; Pres. Fr.
Class, Most Versatile
Class favorite.

Jo Ann Stewart
Independence, Miss.

Margie Swindoll
Sledge, Miss.
Basketball; Glee Club; YWA; Dramatic Club, Sec.

Doris Thompson
Ashland, Miss.
YWA; Annual Staff; Campus Beauty 1; Homecoming Queen 1.

Kenneth Toliver
Crowder, Miss.
Baseball; Wesley Foundation.

John Tribble
Coffeeville, Miss.
Basketball 1 &.2; Football Mgr. 1.

Mrs. Vivian Umfress
Senatobia, Miss.
YWA; Annual Staff; Basketball; Ranger Rocket; Wesley Foundation.

CLASS

Ruby Gay Walker
Independence, Miss.
YWA; Dramatic Club; BSU; Ranger Rocket.

Clay Whitehurst
Independence, Miss.
Pres. Wesley Found.; VP Student Council; Ranger Rocket; Glee Club.

David Whitsell
Maud, Miss.

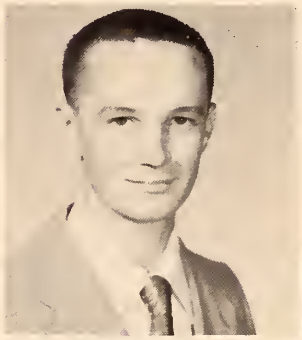

Carl Wilbourn
Oakland, Miss.

Elizabeth Ann Wilson
Looxahoma, Miss.
Rocketeer; Sec. Soph. Class; Homecoming Queen.

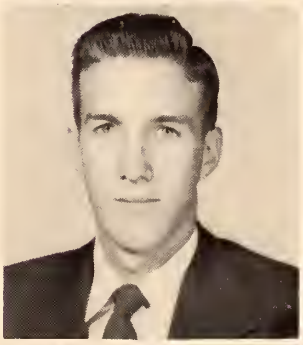

Mary Louise Wilson
Strayhorn, Miss.
Dramatic Club; Ranger Rocket; Spanish Club

Robert Wolfe
Hickory Flat, Miss.
Basketball.

Charles Tedford
Crowder, Miss.

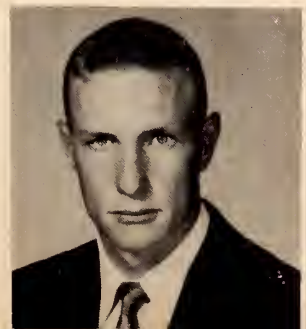

Richard Woodworth
Wheaton, Ill.
Football & Basketball.

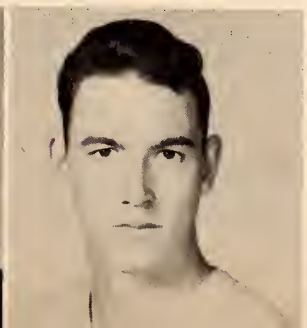

Mavalene Woodward
Keiser, Ark.

Jimmy Wooten
Horn Lake, Miss.
Football & Baseball.

NORTHWEST
JR. COLLEGE

FRESHMAN CLASS OFFICERS

LEFT TO RIGHT: Percy Pounders, President; J. C. Anthony, Vice-President; Lee Beard, Secretary and Treasurer; Shirley Crawford, Reporter.

J. C. Anthony

Carol Bailey

Billy Battle

Shirley Beard

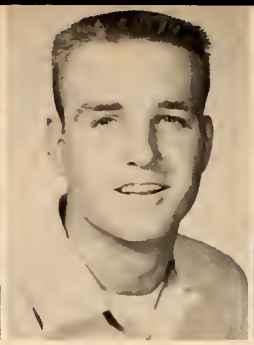
James Bowles

Ruth Breland

Lemoyne Brigance

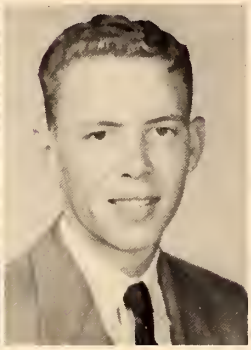
James Bright

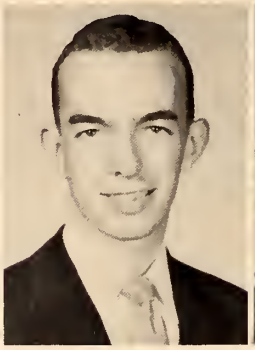
Billy Burks

Martha Childs

Betty Clark

Ella Cockrell

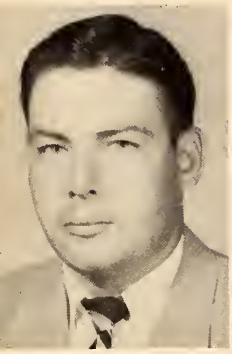
J. D. Covington

FRESHMEN

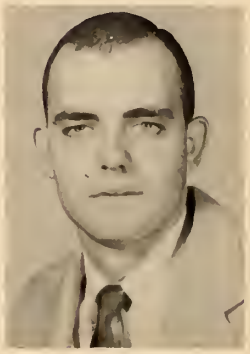
G. D. Cox

Shirley Crawford

Margaret Crews

Floyd Crowell

Joy Crum

Johnnie Crumby

Charlie Dancy

Margaret Dodson

Barry Embrey

Joseph Fennell

Damon Fore

Paul Francis

Kay French

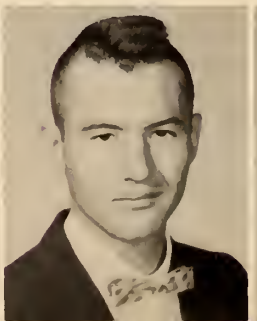

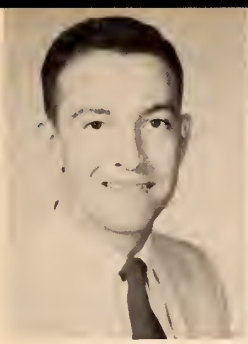
Lewis Garrison

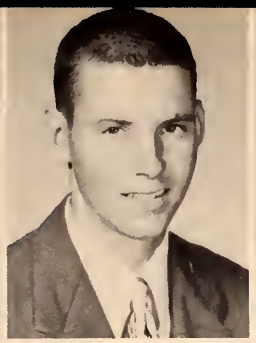
Wesley Gibens

Gene Giles

Lacy Goldman

Irma Goodson

Bill Gordon

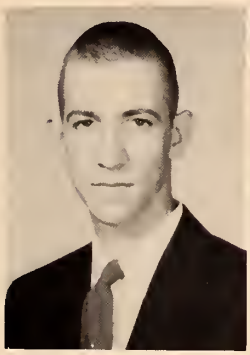
Richmond Gore

Margaret Graves

Bettye Gray

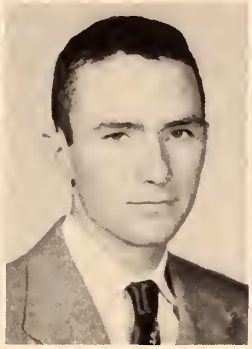
Brooks Hale

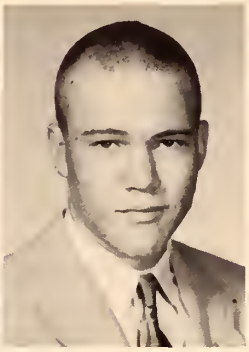
Charles Hall

Bobby Hannaford

Jean Harris

FRESHMEN

Shirley Harris

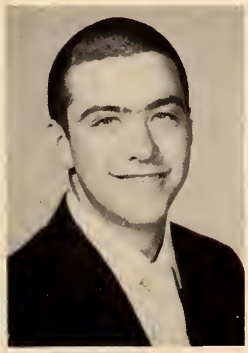
Jim Hill

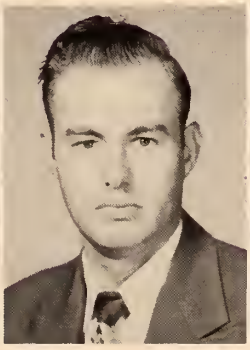
Stanley Hipp

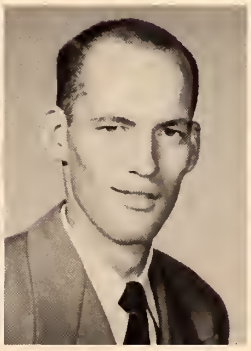
William Holbrook

Mona House

John Hudson

M. F. Jaudon

Bobby Johnson

Ann Jones

Jimmie Jones

Sue Jones

Gordon Kent

Peggy LaMasters

Don Lancaster

Frances Lane

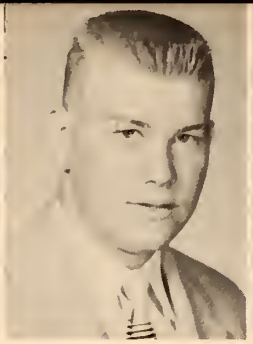
Billy Larson

Joyce Lemley

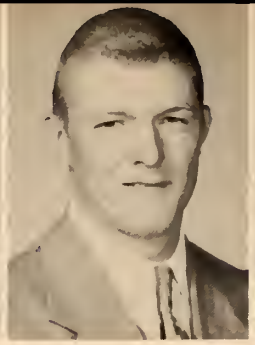
Sam Lewis

Joe Lowe

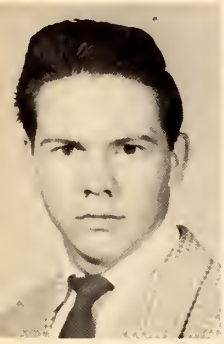
Jimmy Lumpkin

Donald Marr

Ruby Lee Mays

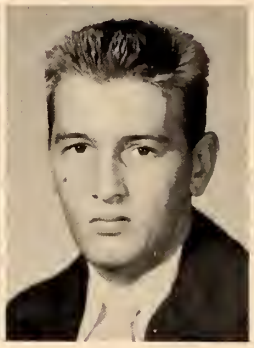
James McAlpin

Eileen McClusey

Bobby McCullar

Helen McMasters

FRESHMEN

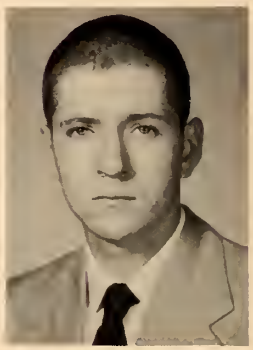
Huey Metts

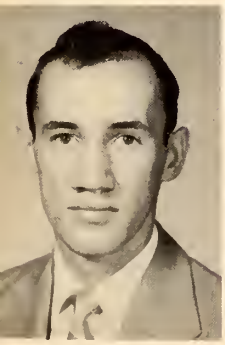
Earl Norwood

Marty Oliphant

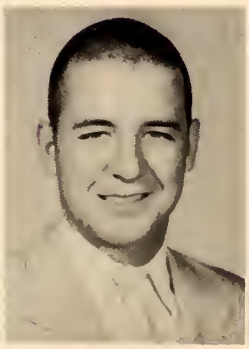
Paul Oliver

Franklin Pate

Doris Patrick

Francis Patrick

Bill Payne

Bennie Peden

Winford Peyton

Bobby Pounders

Percy Pounders

Edward Powell

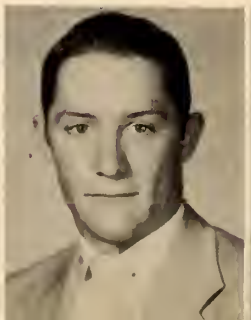

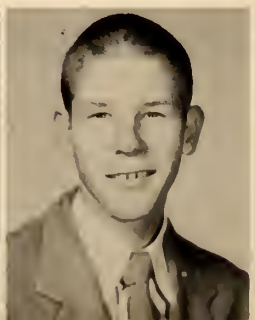

Dot Pressley

Charles Ray

William Riley

Charles Rutledge

Vickie Saade

Clyde Shaw

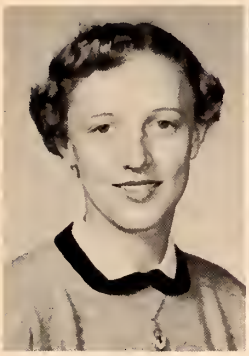
Mary K. Scott

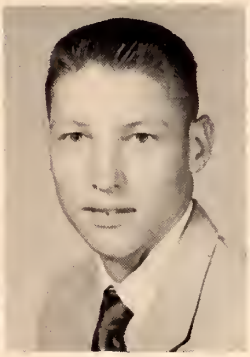
James Smith

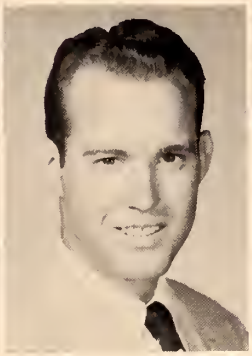
Jimmy Smith

Ann Stogner

Gordon Stone

Ann Strickland

Bobby Teuton

FRESHMEN

Donna Thoenton

Albert Treadway

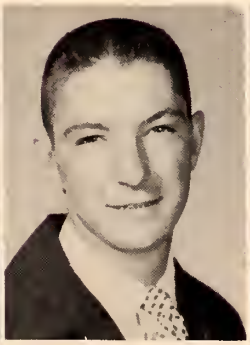
Harold Westmoreland

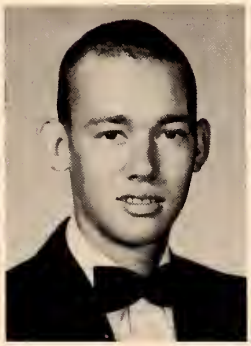
James Wheeler

Barbara White

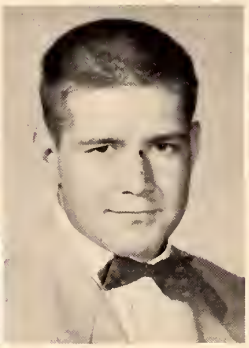
Bill Whitten

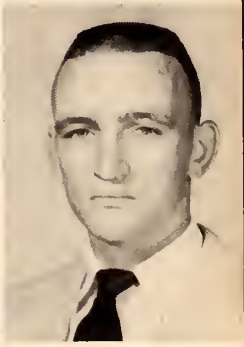
Charles Williams

Betty Ann Williamson

Norma Wise

Robert Wyatt

Nathan Wynne

William York

HIGH SCHOOL SNAPSHOTS

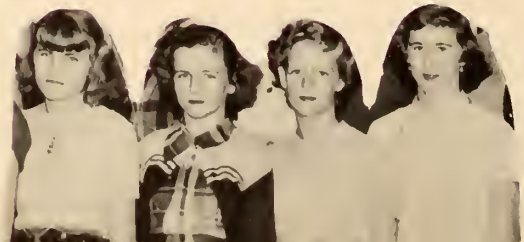

HIGH SCHOOL CLASS OFFICERS

SENIOR CLASS OFFICERS

SEATED, LEFT TO RIGHT: Faye Sowell, Treasurer; Joyce Mabry, Reporter; Willa Jean Rich, Vice-President; Joan Hudspeth, President. STANDING: Sam Bartlow, Sergeant of Arms; Bobbie Gladden, Secretary.

JUNIOR CLASS

Janet Gaddy
SECRETARY

Jack Hill
VICE-PRESIDENT

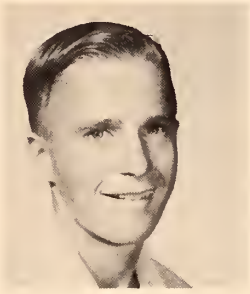

Aubrey Kopf
PRESIDENT

Marie O'Neal
TREASURER

Doris Garrett
REPORTER

SOPHOMORE CLASS

Annette Campbell
VICE-PRESIDENT

Irene Kiperts
TREASURER

Patty Benson
PRESIDENT

Corine McMaster
REPORTER

Jesse Sowell
SECRETARY

FRESHMAN CLASS

Wayne Bell
REPORTER

Juanita Fairchild
TREASURER

Jimmy Mabry
PRESIDENT

Betty Ann Hurt
SECRETARY

Robert Sowell
VICE-PRESIDENT

JANET YVONNE CLARK
Library Club Secretary 4; Home Economics Club 1, 2; Basketball 1, 2, 3, 4; 4-H Club 1; Business Club 4; Ranger Rocket 3.

BILLY RUSSELL BREWER
4-H Club 1, 2, 3, 4; Hi Y 3, 4; Basketball 1, 2, 3, 4; Baseball 1, 2, 3; 4-H Club President 3, 4; 4-H Club Prizes and Honors.

LUTHER CHILDRESS

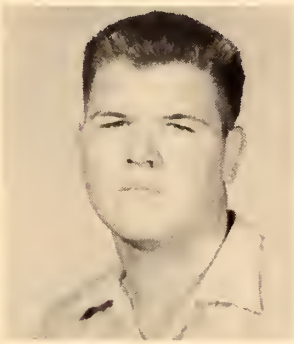

SENIOR

BILLY CRAIG
Hi Y 3, 4; Basketball 2, 3, 4; Baseball 2, 3; Most Handsome 3.

BOBBIE GLADDEN
Student Council 4; Y-Teens 4; Rocketeer Staff 4; Ranger Rocket Staff 4; Senior Class Secretary 4; Cheerleader 4.

EARNEST HUDSPETH
Most Handsome 3; Mr. Northwest.

JOAN HUDSPETH
Basketball 2, 3, 4; Y-Teens Treasurer 3; Home Economics President 4.

GEORGE HANKINS
F. F. A. Secretary; Basketball 4.

MARY JOYCE MABRY
Basketball 1, 2, 3, 4; 4-H Club 1, 2; Business Club Secretary 4; Glee Club 1.

ERIKA KIPERTS

ZANA MOONYHAM

WILLA JEAN RICH
4-H 1, 2; Glee Club; Basketball 1, 2, 3, 4; Band; Library Club; Business Girl's Club; Ranger Rocket 2, 3; Class Secretary 2; Vice-President 4.

CLASS

CORDELIA SANDERS

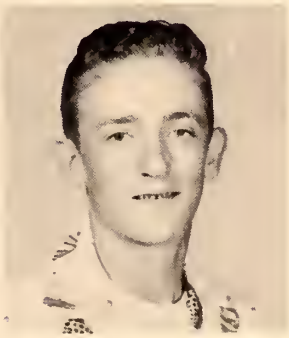

BENONA FAYE SOWELL
Y-Teen 3; 4-H Club 1, 2, 3, 4; Business Girls' Club; Basketball; Band; Glee Club.

NOT PICTURED:
SAMUEL BARTLOW
JAMES HAYWOOD

CORINNE GARNER

BRUCE SINGUEFIELD
Hi-Y; 4-H Club; F. F. A.: Basketball; Baseball.

RICHARD VAUGHN
Hi-Y 3, 4; Baseball; Basketball; F. F. A.

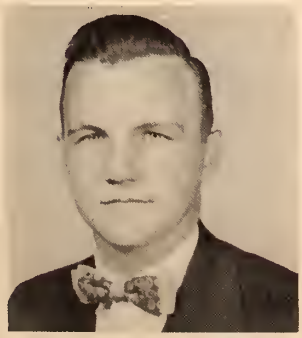

ANNA VARSBERGS
Business Girls' Club; Y-Teens; F. H. A.

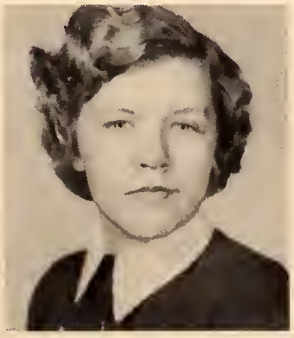

KATHLEEN TOLIVER
Business Girls' Club; Y-Teens; F. H. A.

JUANITA TOMLIN
Basketball; Y-Teens; Dramatics Club; F. H. A.

Fannie Craig
Janet Gaddy
Doris Garrett

Lacy Gitter
Jack Hill

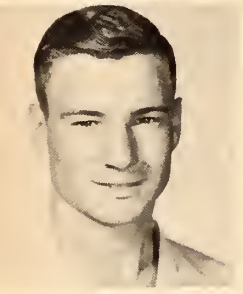

Bobby Brewer
Curtis Brewer
Hubert Brewer

Jacobs Hilsaca
R. E. Houston
Louise Hurt

JUNIORS

Aubrey Kopf
Odell Ledford
Juanita Lewis

J. L. Morris
Betty O'Neal
Maris O'Neal

Ray O'Neal
Wade Rich
Juanita Schoggen

Billy Schoggen
Myra Strickland
LaNelle Sowell

Floyd Smith
Jannie Thomas
Robbie Thomas

Marjorie Ward
William Zablah
Chure Zablah

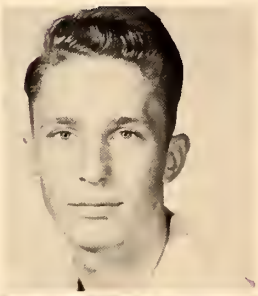

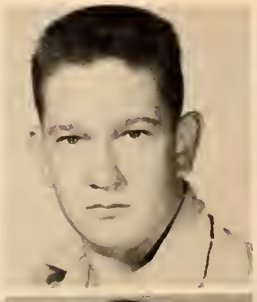

Patty Benson
Annette Campbell
Jessie Sewell

Irene Kiperts
Corine McMaster

Mary Berry
Martha Brewer
Jerry Brownlee

Martha Cox
Rebbie Embrey
Thomas Gordon

SOPHOMORES

George Hyde
George Ivy

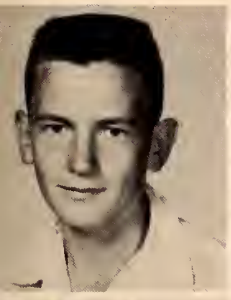

Joe Jones
Alice Kafati
Edwin Kiperts

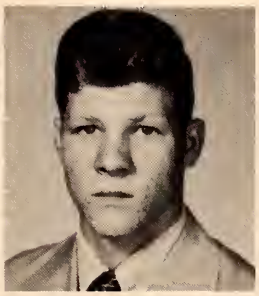

Sammy Lewis
Emilio Mahomar
Westbrook Martin

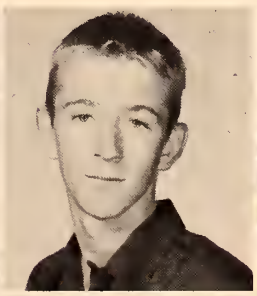

Shirley O'Neal
Joe Murphee
Boyd O'Neal

Margaret Perry
Kenneth Sewell
Avon Lee Taylor

Nellie Walters
Marie Youngblood

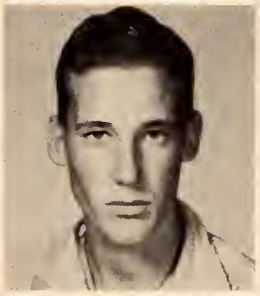
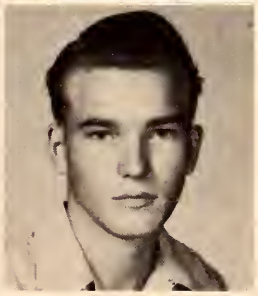

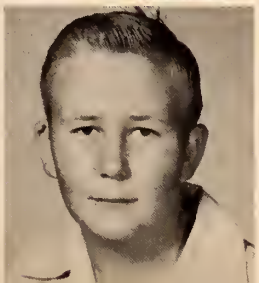

FRESHMEN

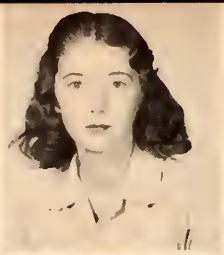

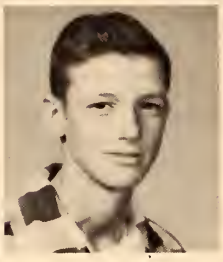

Kenneth Beard
Wayne Bell

Betty Ann Boling
Boyce Brewer

Dale Clark

Nancy Embrey

Juanita Fairchild

Wade Frazier
Ruth Freeze

Doris Gamble
Sadella Gitter

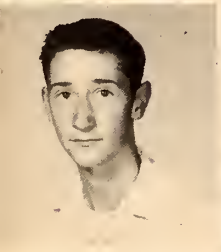

Joyce Golden
Jimmy Houston

Betty Ann Hurt
Georgia Ivy

Clara Sue Ivy
Burnie King

Virginia Kopf
Richard Kopf

Mattie Sue Lee
Jimmy Mabry

William McFarland
Patricia Price

Ray Price
Margie Pryor

Bernice Scoggen

Emily Sinquefield
Glenda Snider

Robert Sowell
Grace Sullivan

Vernelle Strickland
Vernice Strickland

Shirley Todd
Charlene Walters

Dorren Wist
Virginia Wilhem

Denny Wilson

Carl Allen
Sardia, Miss.

James Barmer
Como, Miss.

George Baucum
Senatobia, Miss.

Bruce Caldwell
Senatobia, Miss.

Milton Childress
Senatobia, Miss.

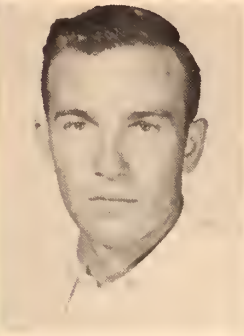
Robert Eoff
Senatobia, Miss.

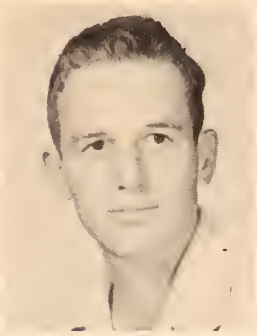
William Ferrell
Senatobia, Miss.

Robert Flecher
Senatobia, Miss.

W. R. Gamble
Senatobia, Miss.

John Gibson
Coldwater, Miss.

Joe Holder, Jr.
Senatobia, Miss.

NIGHT SCHOOL

Irvin Jackson
Como, Miss.

Henry Johnson
Hernando, Miss.

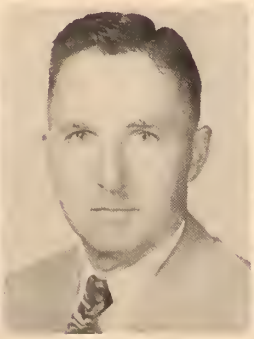
Preston Kopf
Senatobia, Miss.

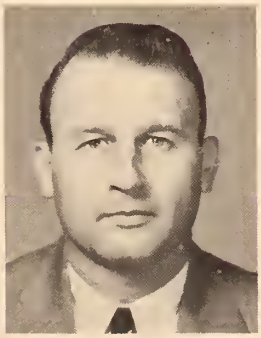
Kenneth McKinnon
Coldwater, Miss.

George Parks
Coldwater, Miss.

Achilles Puryer
Senatobia, Miss.

Selwyn Rienes
Sardis, Miss.

L. B. Sowell
Senatobia, Miss.

James Steward
Como, Miss.

Noel Stewart
Wyatt, Miss.

Maurice Toliver
Crowder, Miss.

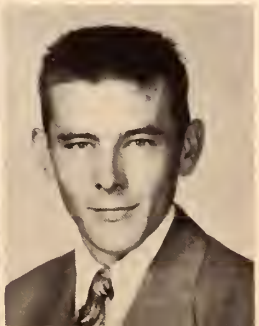

COMPLIMENTS OF

VAN C. MILAM
Senatobia, Mississippi

WARREN SHOE SHOP
Senatobia, Mississippi

JOHNSON'S APPLIANCES
Senatobia, Mississippi

ROY E. JOHNSON
Senatobia, Mississippi

WALLACE DRY GOODS
Senatobia, Mississippi

E. E. MOORE
Senatobia, Mississippi

VOLUNTEER GROCERY & MARKET
Senatobia, Mississippi

HOLLIDAY GROCERY
Senatobia, Mississippi

POLLAN'S POOL ROOM
Senatobia, Mississippi

DR. L. L. PARKS
Senatobia, Mississippi

HARRIS PONTIAC COMPANY
Senatobia, Mississippi

CALLICOTT INSURANCE AGENCY
Senatobia, Mississippi

PURE OIL COMPANY
Como, Mississippi

Compliments of

PEOPLES' BANK

"A Good Bank in a Good Town"
Senatobia, Mississippi

M. O. GANN LUMBER COMPANY

"Everything in Building Material"

Coldwater and Senatobia
Mississippi

Compliments of

HAYS COTTON CO.

Senatobia, Mississippi

DILLON GROCERY AND MARKET

Groceries-Meats-Vegetables
Phone 3332
Senatobia, Mississippi

Compliments of

R. M. HENDRICK

GRADUATE SUPPLY HOUSE

Jackson, Mississippi

BAKER-FAIR CHEVROLET COMPANY

Highway 51 North
Sales

CHEVROLET

Phone 2161
Service

America's first choice for over 22 years
Senatobia, Mississippi

Compliments of

THE BARGAIN CENTER

Phone 2282
Coldwater, Mississippi
and
Senatobia, Mississippi

WESTERN AUTO ASSOCIATE STORE

Turner Allen, Owner

Everything For The Automobile
Gas And Electrical Appliances

Phone 3001
Coldwater Mississippi

Compliments of

SANDERS BARBER SHOP

Coldwater, Mississippi

Compliments
of

CITIZEN'S BANK OF COLDWATER

Member of F. D. I. C.
Phone 2191
Coldwater, Mississippi

Compliments

of

COLLEGE INN

L. R. Byars

Senatobia, Mississippi

BANK OF CRENSHAW

Phone 2361

Crenshaw, Mississippi

"A Member of the Federal Deposit Insurance Corporation"

FLOWERS DRUG STORE

Phone 2521
Coldwater, Mississippi

ELDERS

Since 1894

Phone 2611

Coldwater, Mississippi

"Service With A Smile"

Meet your friends
at

CITY DRUG COMPANY

Prescriptions our Speciality

Phone 3361
Senatobia, Mississippi

HOLCOMBE DRY CLEANERS

"When you want it cleaned right
see us"
Phone 5001
Senatobia, Mississippi

Compliments of

SENATOBIA BANK

"We Will Do For You What Any Good Bank Will Do"
Senatobia, Mississippi

PEOPLE'S JEWELRY

C. T. Umfress
All watch repairs tested on the
Watch-Master for accuracy
Senatobia, Mississippi

Printing----------Office Supplies

TATE COUNTY DEMOCRAT

Hal Spragins, Jr., Editor

Phone 4251 or 2141

Senatobia, Mississippi

Compliments of

**DIXON FURNITURE AND
APPLIANCE COMPANY**

Senatobia, Mississippi

BUICK **HARRISON BUICK COMPANY** GMC

Phone 4512 Senatobia, Mississippi

"When Better Automobiles Are Built Buick Will Build Them"

Pictures Any Time-Any Place
Of Anything

BOB CRAWFORD

Photographer

Upstairs American Legion Building
Phone Office 6981 Home 6152

Senatobia, Mississippi

PETER PAN SERVICE STATION

"Be Sure With Pure"

Dean Brothers, Owners

Phone 2481

Senatobia, Mississippi

Compliments of

LYLES CAFE

Senatobia, Mississippi

Compliments
of

TATECO MILLS

and

RAINBOW HATCHERY

Phone 2352

Senatobia, Mississippi

M. P. MOORE COMPANY
STERLING LUMBER COMPANY
STERLING MACHINE COMPANY

Cotton - Pedigreed Cotton Seed
Polled Hereford
General Mdse. -Case Dealer-Lumber

Phone 4481
Senatobia, Mississippi

Best Wishes

SLOAN CHEVROLET CO., INC.

Sales CHEVROLET Service

"Where Friends Meet Friends"
Water Valley, Miss.
"Trade With A Trader"

THE SHORT STOP

Cottages
Fine Food
Service Station
Como, Miss. Hy. 51
24 Hr. Service

Compliments

of

COMO CLEANERS

L. F. Smith

Phone 2782

Como, Mississippi

Compliments of

PHIL POINTER AND SON

Como, Mississippi

CLINT MOTOR COMPANY

Ford-Sales and Service
Phone 2611
Senatobia, Mississippi

MURPHEY TRUCK LINE, INC.

We Serve These Mississippi Towns Daily

Hernando	Coldwater
Senatobia	Como
Sardis	Batesville
Oakland	Charleston
Grenada	Greenwood
Duck Hill	Winona
West	Vaiden
Durand	Goodman
Pickens	Canton
Holly Springs	Oxford
Water Valley	Coffeeville

Compliments of

DR. W. D. SMITH

and

DR. ETHELYN SMITH

Senatobia, Mississippi

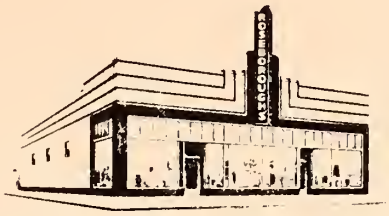

ROSEBOROUGH & SON

"Best of Everything"

SENATOBIA, MISSISSIPPI

Compliments

of

ROYAL CROWN BOTTLING COMPANY

Phone 6072

Senatobia, Mississippi

Compliments of

MILLER AUTO SUPPLY COMPANY

Phone 2641
Senatobia, Mississippi

Compliments of

PIGGLY WIGGLY GROCERY

Phone 7801
Senatobia, Mississippi

Compliments
of

C. O. PATE
FUNERAL DIRECTORS

Senatobia, Coldwater, Hernando

C. O. PATE FLOWERS

Senatobia, Mississippi

Meet Your Friends

At

JOE'S SNACK SHACK

Senatobia, Mississippi

Drink A Bite To Eat!

Dr Pepper

At 10-2-4 O'clock

DR. PEPPER BOTTLING COMPANY

Phone 2511
Como, Mississippi

COMO LUMBER COMPANY

"Building Material of all kinds."

E. P. Taylor, Manager

Phone 4111

Como, Mississippi

Compliments

of

FONG BROTHERS COMPANY

Groceries

Como, Mississippi

Furniture of Character
AT REASONABLE PRICES

HOME FURNITURE & HARDWARE CO.

G. E. APPLIANCES, FURNITURE, HARDWARE, DRY GOODS
COLDWATER, MISS.

Telephone 2284 James M. White, Owner

ROBERT G. MONTGOMERY DRUG STORE

Druggist Registered

Phone 3511

Como, Mississippi

Compliments

of

VARNER DRUG COMPANY

Phone 4351

Senatobia, Mississippi

SAM A. MEACHAM

There's a Ford in your Future

Sales Service

Phone 3721 or 7241

Senatobia, Mississippi

Rocketeer Staff Celebrates at the Hotel Peabody

HOLDER MOTOR CO.

New and Used Cars
Bought and sold daily
Senatobia, Mississippi
Residence Phone 7651
Office Phone 7051

Compliments

of

GLORIA THEATER

"To The Students of NWJC"

Good Luck

LEVY & RODE

Greenville, Mississippi

Alumni Visit Campus

Compliments
of

TATE COUNTY COLD STORAGE

(AAL)

Phone 4151
Senatobia, Mississippi

Compliments

of

H. L. OGLE

Phone 3411 - 5732

Compliments

of

LAWSON-CAVETTE

Sporting Goods Company

Memphis, Tennessee

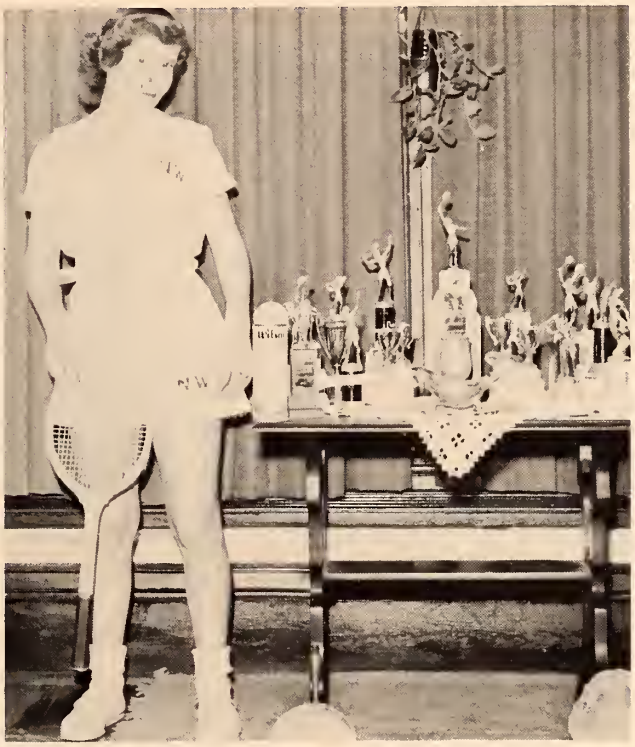

To The Students

of

Northwest Mississippi Junior College

MISSISSIPPI POWER AND LIGHT

"Helping Build Mississippi"

Senatobia, Mississippi

W. P. PERKINS HARDWARE COMPANY

Hardware--Furniture--Appliances

Phone 3541

Senatobia, Mississippi

Compliments

of

AVENT'S DAIRY

Oxford, Mississippi

BROWN AND GULLEGE MOTOR CO.

Dodge and Plymouth

Sales and Service

"We sell the best and junk the rest"

Phone 2211

Senatobia, Mississippi

Sno Lovin'

Much War!!

You Better Not Do That

SNOW? YES!!

What Happened??

Myers
PACEMAKERS OF QUALITY
YEARBOOKS
in deeptone
MYERS AND CO. INC TOPEKA KANSAS

R. C. PUGH LIBRARY
NORTHWEST MISSISSIPPI JUNIOR COLLEGE
SENATOBIA, MS 38668